Administrative Services
(October 1, 2015)

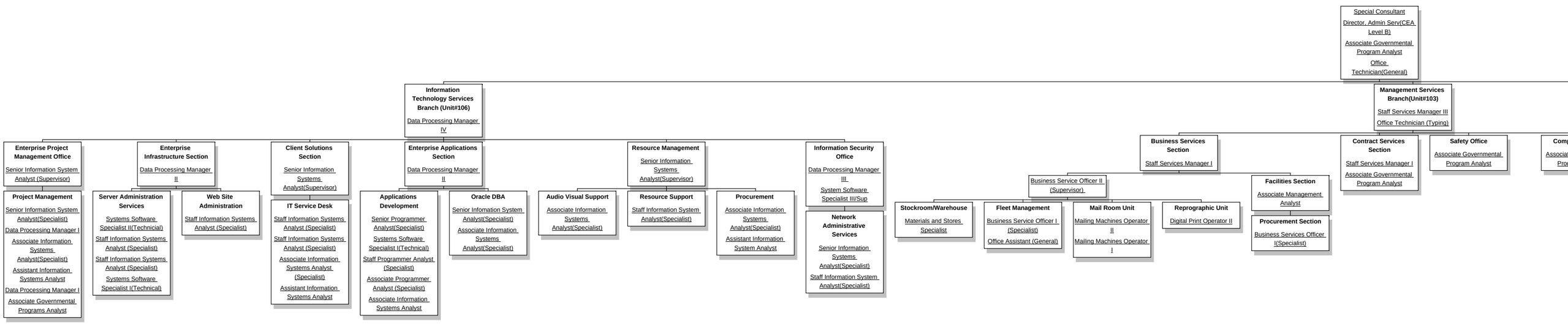

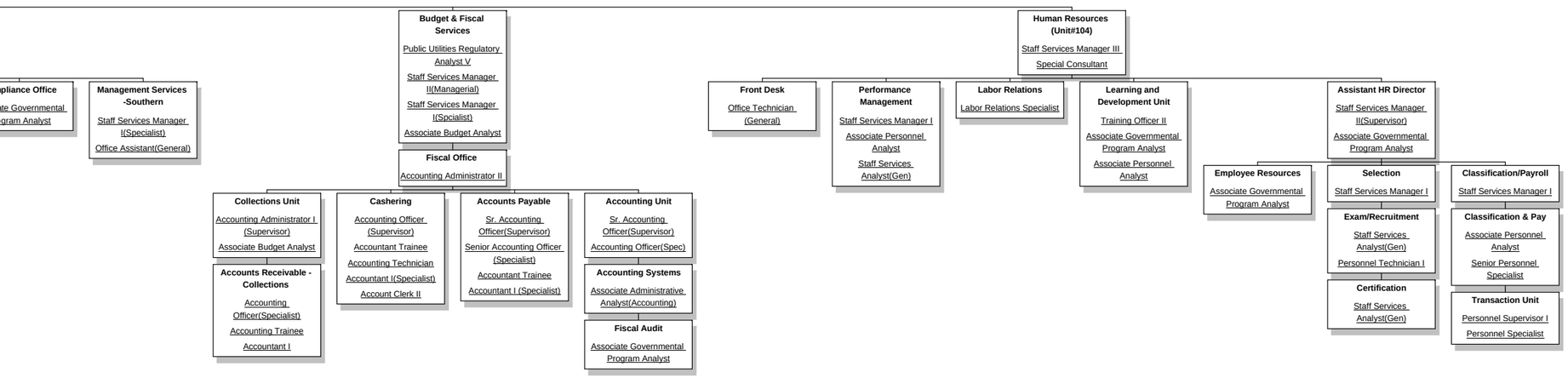
pliance Office
te Governmental
gram Analyst
Management Services -Southern
Staff Services Manager I(Specialist)
Office Assistant(General)
Budget & Fiscal Services
Public Utilities Regulatory Analyst V
Staff Services Manager II(Managerial)
Staff Services Manager I(Spcialist)
Associate Budget Analyst
Fiscal Office
Accounting Administrator II
Collections Unit
Accounting Administrator I (Supervisor)
Associate Budget Analyst
Accounts Receivable - Collections
Accounting Officer(Specialist)
Accounting Trainee
Accountant I
Cashering
Accounting Officer (Supervisor)
Accountant Trainee
Accounting Technician
Accountant I(Specialist)
Account Clerk II
Accounts Payable
Sr. Accounting Officer(Supervisor)
Senior Accounting Officer (Specialist)
Accountant Trainee
Accountant I (Specialist)
Accounting Unit
Sr. Accounting Officer(Supervisor)
Accounting Officer(Spec)
Accounting Systems
Associate Administrative Analyst(Accounting)
Fiscal Audit
Associate Governmental Program Analyst
Human Resources (Unit#104)
Staff Services Manager III
Special Consultant
Front Desk
Office Technician (General)
Performance Management
Staff Services Manager I
Associate Personnel Analyst
Staff Services Analyst(Gen)
Labor Relations
Labor Relations Specialist
Learning and Development Unit
Training Officer II
Associate Governmental Program Analyst
Associate Personnel Analyst
Assistant HR Director
Staff Services Manager II(Supervisor)
Associate Governmental Program Analyst
Employee Resources
Associate Governmental Program Analyst
Selection
Staff Services Manager I
Exam/Recruitment
Staff Services Analyst(Gen)
Personnel Technician I
Certification
Staff Services Analyst(Gen)
Classification/Payroll
Staff Services Manager I
Classification & Pay
Associate Personnel Analyst
Senior Personnel Specialist
Transaction Unit
Personnel Supervisor I
Personnel Specialist